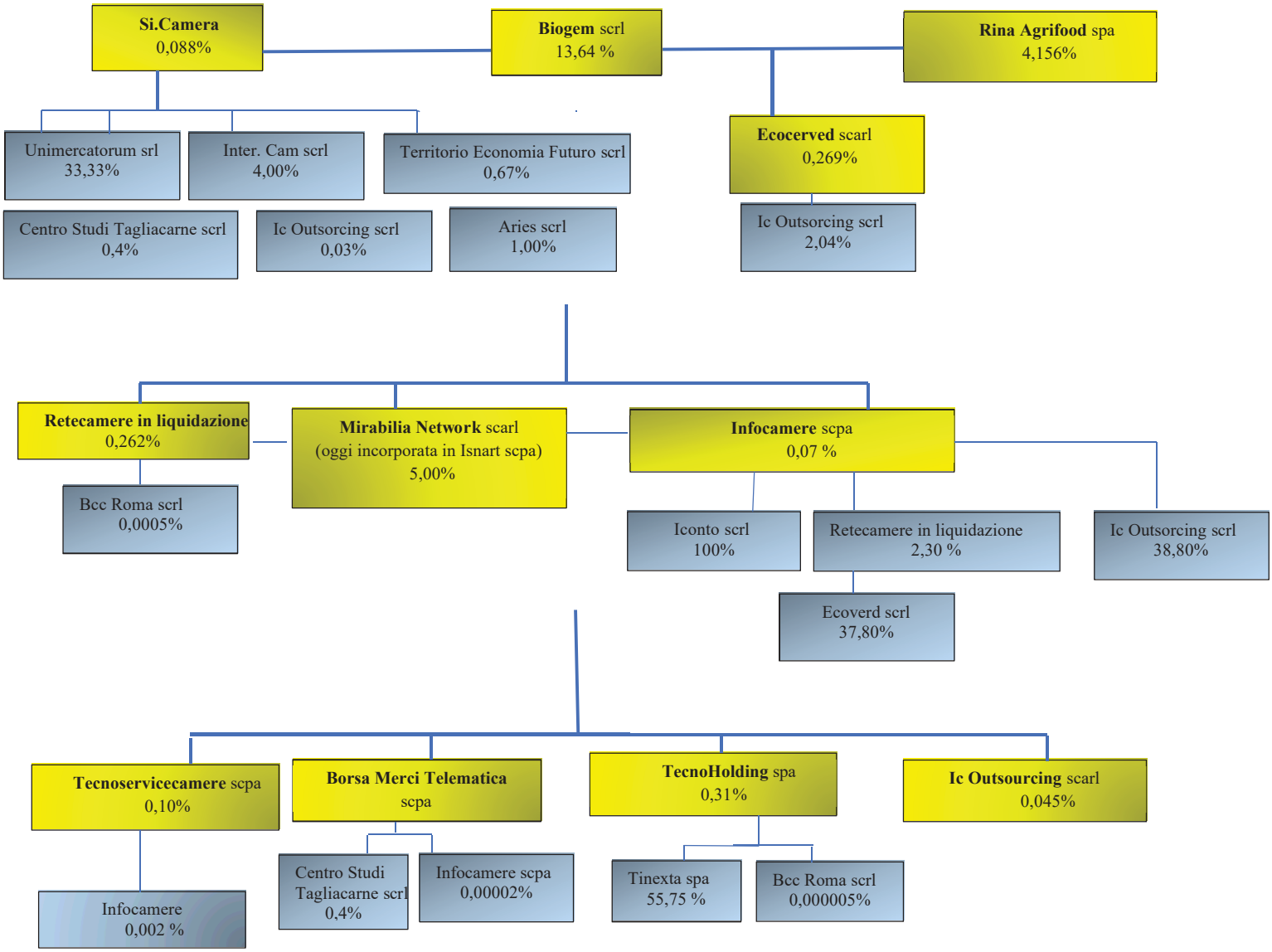Schema delle partecipazioni detenute al 31.12.2024